

Bid Form

Date: _____
Philgeps Ref. No. : _____

To: **UNIVERSITY OF RIZAL SYSTEM**

Gentlemen and/or Ladies:

Having examined the Plans including the Bill of Quantities, we, the undersigned, offer to do the **Improvement of GAD Center Building at URS Tanay Campus** in conformity with the said Plans for the sum _____ of

_____ (P _____)
or such other sums as may be ascertained in accordance with the Schedule of Prices attached herewith and made part of this Bid.

We undertake, if our Bid is accepted, to do the Construction in accordance with the delivery schedule specified in the contract.

Commissions or gratuities, if any, paid or to be paid by us to agents relating to this Bid, and to contract execution if we are awarded the contract, are listed below:¹

Name and address of agent	Amount and Currency	Purpose of Commission or gratuity
_____	_____	_____
_____	_____	_____
_____	_____	_____

(if none, state "None")

Until a formal Contract is prepared and executed, this Bid, together with your written acceptance thereof and your Notice of Award, shall be binding upon us.

We understand that you are not bound to accept the lowest or any Bid you may receive.

We certify/confirm that we comply with the eligibility requirements as per your invitation for quotation.

Dated this _____ day of _____, 20____.

[Signature] [in the capacity of]

Duly authorized to sign Bid for and on behalf of _____



Republic of the Philippines
UNIVERSITY OF RIZAL SYSTEM
Tanay, Rizal

University of Physical Facilities Development Office

UPFDU-130-2018

August 18, 2023

SUBJECT : Improvement of the GAD Building at URS Tanay Campus

Respectfully submitting to your good office, the scope of works as follows:

Scope of Work:

1. Tiling Works
2. Replacement of Damaged Glass Door Panel
3. Painting Works including Cleaning

Duration: Sixty (60) calendar days

Prepared by

Engr. JEFFREY M. LAWAS
Project Development Officer II, UPFDU

Noted by:

EnP. STEVE S.J. MILLARE
Head, UPFDU

IMPROVEMENT OF THE GAD BUILDING AT UNIVERSITY OF RIZAL SYSTEM - TANAY CAMPUS

Tanay Campus

DETAILED ESTIMATE

ITEM	WORK DESCRIPTION	QTY	UNIT	UNIT COST (P)		COST		TOTAL (P)
				MATERIAL	LABOR	MATERIAL	LABOR	
A.	IMPROVEMENT OF THE GAD BUILDING - URS TANAY CAMPUS							
I.	TILING WORKS							
a.	Chipping Works	1.00	Lot					
	Foreman-1	3.00	days					
	Skilled-1	3.00	days					
	Laborer-2	3.00	days					
b.	Floor Tiles (Ground and 2nd Floor)	158.00	m2					
	GAD Office, Counselling Room, Training Hall, Hallway							
	Unglazed Tiles (0.60 x 0.60 m)	481.00	pcs.					
	Tile Adhesive,25 kg bag	63.00	bags					
	Tile Grout, 2 kg/pack	25.00	bags					
	Cutting Dic,4"	10.00	pcs.					
II.	REPLACEMENT OF DAMAGED GLASS DOOR PANEL							
a.	Removal of Damaged Glass Door Panel	1.00	Lot					
	Skilled-1	1.00	day					
	Laborer-1	1.00	day					
b.	Replacement of Damaged Glass Door Panel	1.00	lot					
	12mm thk Frameless Tempered Glass Door Panel(1.0mx2.10m)	1.00	set					
	12mm thk Frameless Tempered Glass Door Panel(2.0mx2.10m)	1.00	set					
	Consumables	1.00	lot					
III.	PAINTING WORKS							
a.	Cleaning	1.00	Lot					
1.00	Foreman	5.00	days					
1.00	Skilled	5.00	days					
3.00	Labor	5.00	days					
b.	Interior CHB Wall	485.15	m²					
	Perform conventional concrete plastering-2 coats of topcoat							
	BOYSEN Permacoat Latex, Flat B-701 or approved equal	15.00	tin					
	BOYSEN Masonry Putty B-7311 or approved equal	75.00	gals.					
	Sanding paper, Grit 120	150.00	sheets					
	Paint Roller # 9	4.00	pcs					
	Paint Tray/Plate	4.00	pcs					
	Paint Brush,2"	4.00	pcs					
	Paint Brush,1"	4.00	pcs					
	Cotton Rags	5.00	kg					
	Scaffolding (8 sets)-H Frame	30.00	days					
c.	Interior Ceiling	380.40	m²					
	Primer-TopcoatBOYSEN Permacoat Latex, Flat B-701 or approved equal	12.00	tins					
	BOYSEN Masonry Putty B-7311 or approved equal	10.00	gals					
	Mesh tape, 2"	3.00	rolls					
	Patching Compound, 20 kg bag	1.00	bag					
	Sanding paper, Grit 120	3.00	sheets					
	Paint Roller # 9	3.00	pcs					
	Paint Brush,2"	3.00	pcs					
	Paint Brush,1"	3.00	pcs					
	Cotton Rags	3.00	kg					
	Paint Tray/Plate	3.00	pcs					
	Scaffolding (10 sets)-H-Frames	20.00	days					
d.	Exterior CHB Wall	839.14	m²					
	Perform conventional concrete plastering-2 coats of topcoat							
	Primer,RAIN or SHINE PREPA-WHITE ROS-7000 or approved equal	12.00	tin					
	RAIN or SHINE ROS 3000 Mastic Putty or approved equal	19.00	gals.					
	Top Coat,RAIN or SHINE Elastomeric Paint, or approved equal	23.00	tin					
	Sanding paper, Grit 120	350.00	sheets					
	Paint Roller # 9	5.00	pcs					
	Paint Tray/Plate	5.00	pcs					
	Paint Brush,2"	5.00	pcs					
	Paint Brush,1"	5.00	pcs					
	Cotton Rags	5.00	kg					
	Scaffolding (16 sets)-H Frame	45.00	days					

e.	Steel	11.80	m²						
	BOYSEN Epoxy Primer B-2200 or approved equal	2.00	liter						
	BOYSEN Epoxy Enamel or approved equal	1.00	gal						
	BOYSEN Epoxy Reducer b-55 or approved equal	2.00	liter						
	Baby Roller, Foam	2.00	pcs						
	Sand Paper, Grit 120	10.00	pcs						
f.	Roofing Paint (2 - Coats)	210.00	m²						
	Roof Master/Roof Guard	7.00	gals.						
	Vulca Seal All Around Sealant	1.00	gals.						
	Scaffolding (6 sets)	5.00	days						
IV.	CONSTRUCTION SAFETY & HEALTH PROGRAM								
a.	Personal Protective Equipment	1.00	lot						
1.00	Safety Officer	35.00	hrs.						
1.00	Health Personnel (Full Time)	60.00	days						
	Safety Helmet	568.00	m.d.						
	Safety Shoes	568.00	m.d.						
	Safety Vest	568.00	m.d.						
	Working Gloves	568.00	m.d.						
	Raincoats	171.00	m.d.						
	Dust Mask	523.00	m.d.						
	Body Harness	475.00	m.d.						
	Rubber Boots	22.00	m.d.						
	Goggles	474.00	m.d.						
b.	Temporary Facility	1.00	lot						
	Ordinary Plywood ¼" x 4' x 8'	11.00	pcs.						
	Coco Lumber	180.00	bdf.						
	Ord. Corr. GI Sheets 0.40 x 10'	6.00	pcs.						
	CWN	2.00	kgs.						
	Umbrella Nail	2.00	kgs.						
c.	Safety Signages	2.00	pcs						
	Safety First (F-1) (4'x4')	1.00	pc						
	Tarpaulin	16.00	sq.ft.						
	2"x2" Coco lumber	8.00	bdf.						
	Safety First (F-1) (3'x2')	1.00	pc.						
	Tarpaulin	6.00	sq.ft.						
	2"x2" Coco lumber	4.00	bdf.						
V.	BILLBOARD	1.00	pc						

TOTAL DIRECT COST
 OCM
 PROFIT
 VAT
 TOTALCOST

Prepared and Submitted by:

(name)
 (position)
 (company)

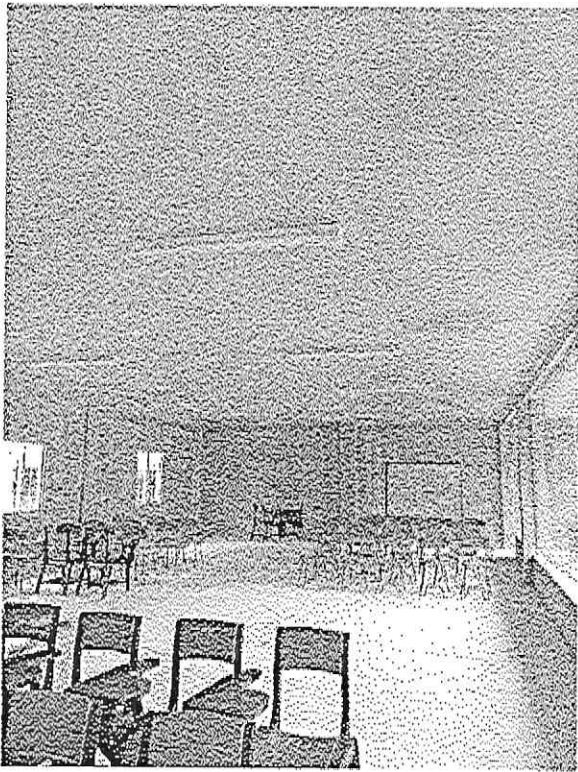

John

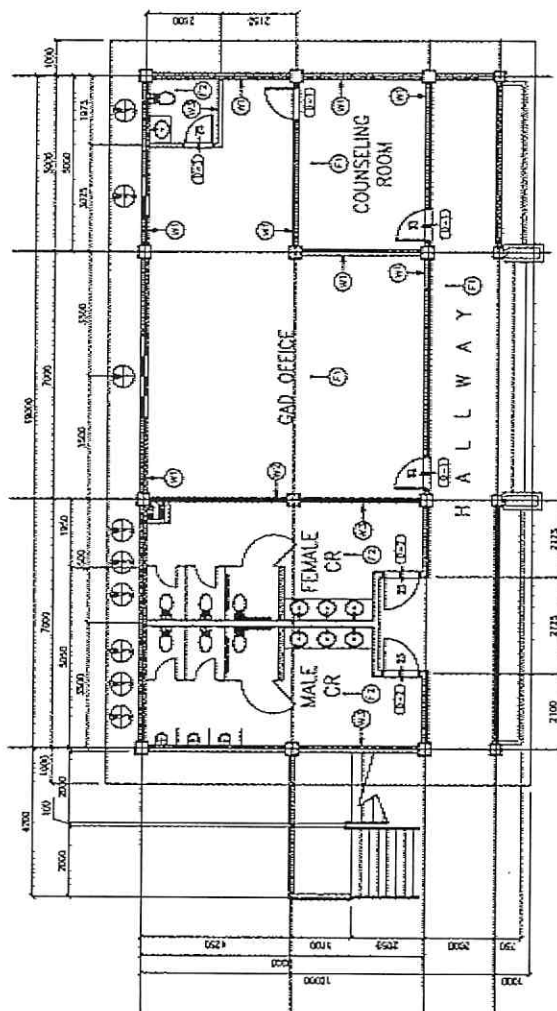

GROUND FLOOR PLAN

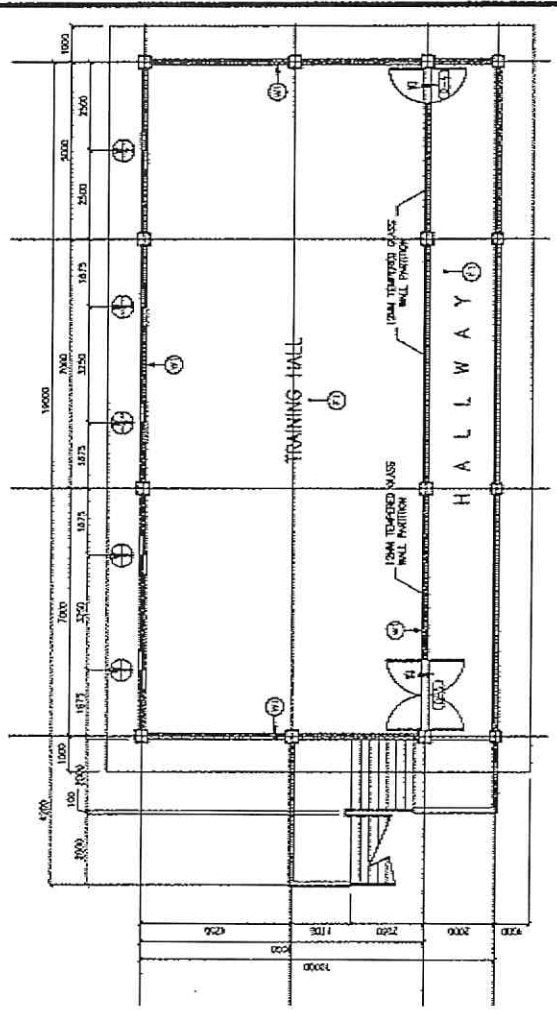

SECOND FLOOR PLAN

FOR REFERENCE

 <p>UNIVERSITY OF RIZAL SYSTEM UNIVERSITY HUMAN FACILITIES DEVELOPMENT CENTER AT URS TANAY CAMPUS) TANAY CAMPUS</p>	<p>PROJECT TITLE: IMPROVEMENT OF GAD BLOG (PAINTING WORKS AND TILING WORKS AT GAD CENTER AT URS TANAY CAMPUS)</p>	<p>DESIGN AND DRAWN BY: UPDFU</p> <p>CHECKED BY: EDD OFFICE IN CHARGE ENGINEER, UPDFU</p>	<p>NOTED BY: EMP. STEVE J. WILLARE HEAD, UPDFU</p>	<p>SUBMITTED BY: <i>[Signature]</i> NELSON S. CONCEALLES, ESQ. DIRECTOR, ADMINISTRATIVE SERVICES</p>	<p>RECOMMENDING APPROVAL: <i>[Signature]</i> MARVIN P. AMON, PhD VICE-CHIEF PLANNING FOR ADMINISTRATION AND FINANCE</p>	<p>APPROVED BY: <i>[Signature]</i> NANCY T. PASQUAL, Ed.D., RSC PRINCIPAL</p>	<p>SHEET NO.: A 1</p>
--	---	---	--	--	---	---	-------------------------------

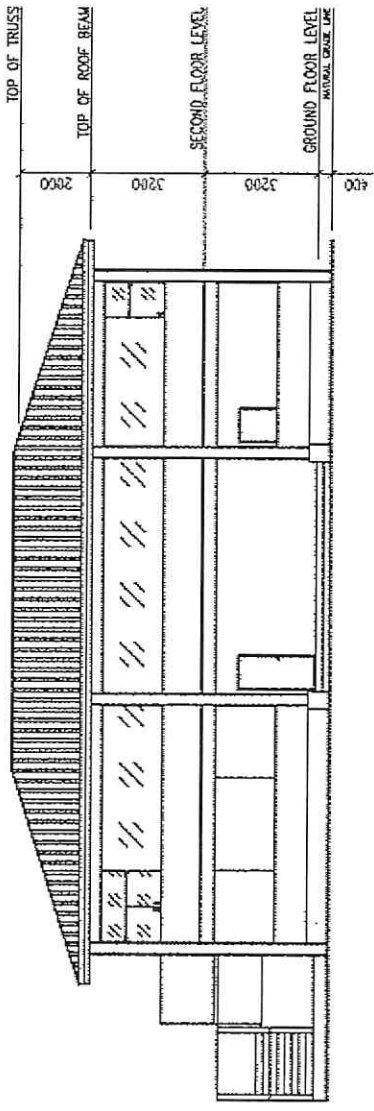

FRONT ELEVATION
SCALE
N/E

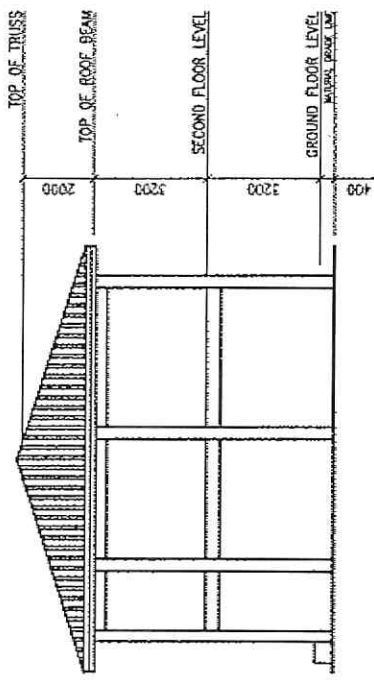

RIGHT-SIDE ELEVATION
SCALE
N/E

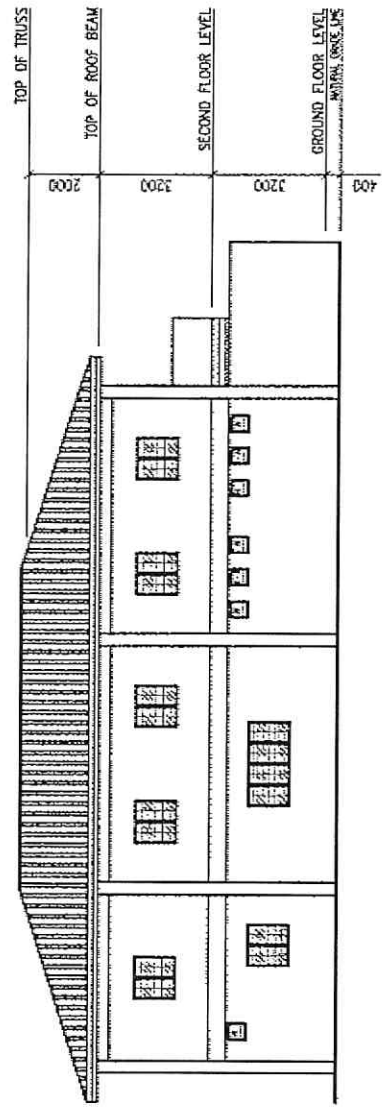



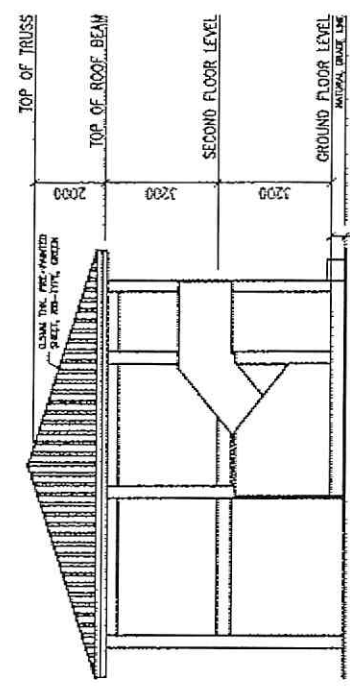

REAR-SIDE ELEVATION
SCALE
N/E

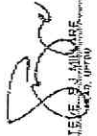

LEFT-SIDE ELEVATION
SCALE
N/E

FOR REFERENCE

 UNIVERSITY OF RIZAL SYSTEM SAMPALAN REGIONAL FACILITY DESIGN DIVISION	PROJECT TITLE: IMPROVEMENT OF GAD BLDG (PAINTING WORKS AND TYLLING WORKS AT GAD CENTER AT URS TANAY CAMPUS) TANY CAMPUS	DESIGN AND DRAWN BY: UPEDU PROPOSED BY: ERIC M. LAMAS ARCHITECT URS	NOTED BY:  ERIC M. LAMAS ARCHITECT URS	SUBMITTED BY:  NEMESIO GONZALES, E.D. PRINCIPAL, ADMINISTRATIVE SERVICES	RECOMMENDING APPROVAL:  MARVIN P. ANDIN, E.D. DEPUTY PRINCIPAL FOR ADMINISTRATION AND FINANCE	APPROVED BY:  NANCY I. PASCUAL, E.D., R.C. PRINCIPAL	SHEET NO.: A / 2
	IMPROVEMENT OF GAD BLDG (PAINTING WORKS AND TYLLING WORKS AT GAD CENTER AT URS TANAY CAMPUS)						



Republic of the Philippines
UNIVERSITY OF RIZAL SYSTEM
Tanay, Rizal

University Physical Facilities Development Office

SITE INSPECTION PHOTOS

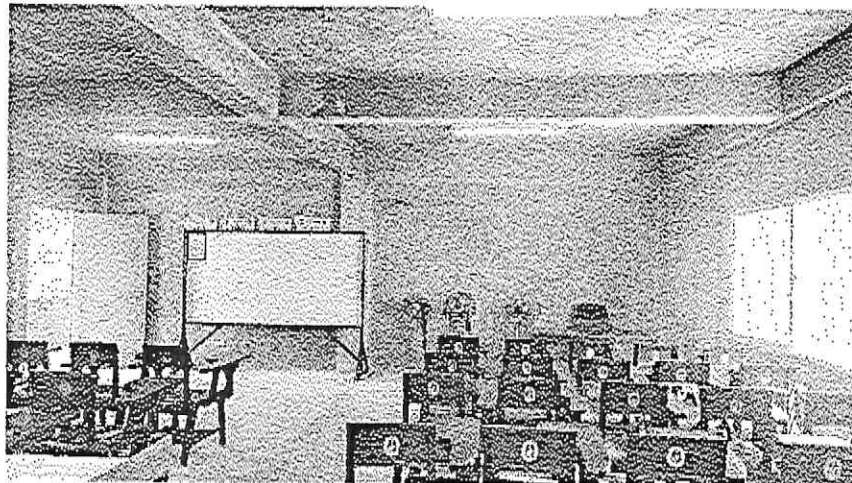
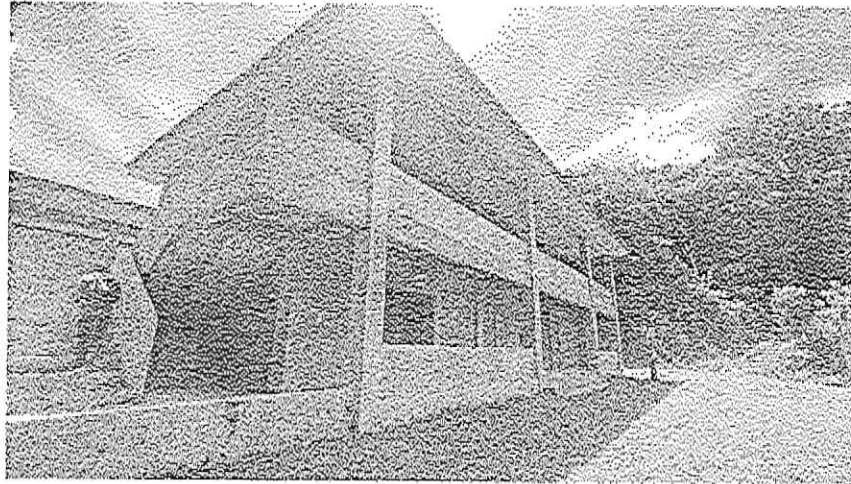

A handwritten signature in black ink, located in the bottom right corner of the page.